University Health *and* Recreation

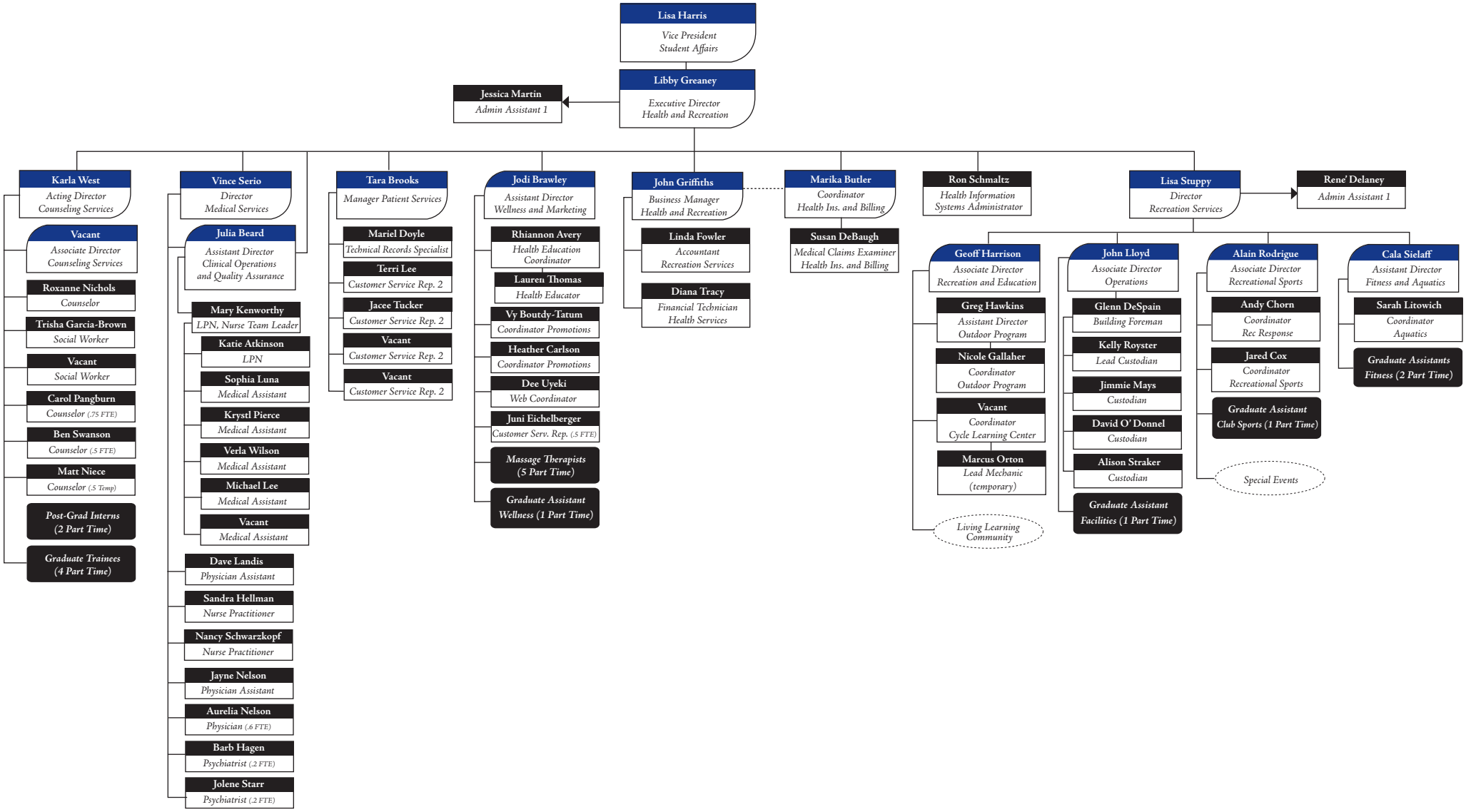

Updated 4/27/12